

DIPLOMA COURSE

ENROLMENT FORM

Course Units & Fees

Please tick (✓) your selection
 Consult the Astro Mundi Course Guide for detailed information on each Unit
 All prices are in Australian dollars and include GST except for International enrolments.
 PLEASE NOTE: ALL students will receive electronic links of all lectures for direct downloads

Unit 1 Delineation <input type="checkbox"/> <i>Commences 26/2/2019</i>	Unit 2 Predictive Techniques <input type="checkbox"/> <i>Commences 4/6/2019</i>	Unit 3 Relationships <input type="checkbox"/> <i>Commences 10/9/2019</i>
--	---	--

ATTENDING STUDENT ENROLMENTS

Fees may be split into three payments. Attending students are required to pay a deposit of \$250 by the Unit's commencement date and to pay a further \$250 by Week Five, and with payment finalized (\$250) by Week Nine of the Unit.. Astro Mundi reserves the right to decline enrolments where fees are outstanding from a previous Unit.

Each Unit AUD\$765

DISTANCE EDUCATION INCLUDING INTERNATIONAL ENROLMENTS

The prices quoted here are in Australian dollars and cover lecture fees plus all handouts and links sent electronically. Assignments will be returned electronically. All fees payable in advance.

Each Unit AUD \$865

PAYMENTS

Payment can be made by CHEQUE, MONEY ORDER, CREDIT CARD, ELECTRONIC FUNDS TRANSFER or PAYPAL.
 Make all cheques payable to ASTRO MUNDI. If paying by EFT please include your name in EFT details.

*EFT INFORMATION: BSB 065 520 ACCOUNT NUMBER: 1006 7976 ACCOUNT NAME: ASTRO MUNDI

*FOR PAYPAL payments contact us for an invoice.

ENROLMENT & PAYMENT DETAILS

Please enrol me in the Astro Mundi Diploma Course and I accept the conditions of this enrolment.

I enclose a total of _____

Circle One: Cash Credit Card Cheque/Money Order Electronic Funds Transfer* PayPal

*EFT INFORMATION: BSB 065 520 ACCOUNT NUMBER: 1006 7976 ACCOUNT NAME: ASTRO MUNDI

**PAYPAL payments please email astromundi@internode.on.net for a link to the secure site.

CCard Number _____

Expiry Date _____ CVN _____

PLEASE MAKE ALL CHEQUES/MONEY ORDERS PAYABLE TO ASTRO MUNDI

Post payment and enrolment form to Astro Mundi P O Box 291 Greenock SA 5360 or email EFT payment details and enrolment form to astromundi@internode.on.net

Signature _____ Date _____



DIPLOMA COURSE

ONE YEAR OF STUDY FOR REVISION
 PURPOSES OR FOR EXAM

All Units and Workshops are open for casual, one-off enrolment.

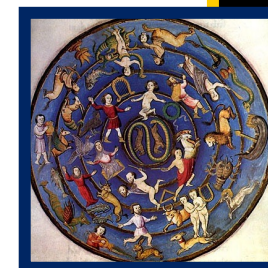

**THREE UNITS
 FOCUSING ON
 THE CORE
 ELEMENTS OF
 ASTROLOGY**



**ENROL IN
 SINGLE UNITS OR
 JOIN US FOR THE
 YEAR**



**WORKSHOPS
 OPEN TO ALL
 (\$60 ATTENDANCE FEE
 FOR NON-ENROLLED)**



**EIGHT
 WORKSHOPS
 INCLUDED IN
 FEES FOR ALL
 THREE UNITS**



**ONE WORKSHOP
 INCLUDED IN
 FEES FOR A
 SINGLE UNIT**

As Above, so Below

2019

THE DIPLOMA COURSE

The Diploma Course consists of Three Core Units of Astrology: Delineation, Predictive Techniques, Relationships. Students who elect to study all three Units are entitled to attend all eight Workshops held during the year free of charge. Students enrolled for a Single Unit are entitled to attend one of the eight Workshops at no charge.

For information or to discuss options contact Astro Mundi on 1800 003 517 or email atromundi@internode.on.net



COMMENCEMENT DATE
26/2/19

UNIT 1 DELINEATION

Comprising twelve lectures, this Unit focuses on broadening and deepening delineation skills. Each of the twelve lectures emphasises the basic astrological principles, techniques and their application.

PREREQUISITE Prospective students must have a minimum of two years study and be familiar with the basics of astrology.

PRICE: \$765.00

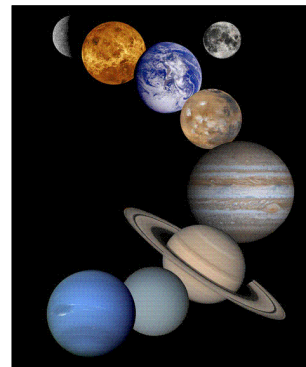

COMMENCEMENT DATE
4/6/19

UNIT 2 PREDICTIVE TECHNIQUES

Comprising twelve lectures, this Unit will build on basic predictive skills and introduce a variety of other predictive techniques. The aim is to develop predictive packages which work.

PREREQUISITE Prospective students must have a minimum of two years study and have an understanding and knowledge of simple predictive work is necessary.

PRICE: \$765.00



COMMENCEMENT DATE
10/9/19

UNIT 3 RELATIONSHIPS

Comprising twelve lectures, this Unit emphasises the individual and the various types of relationships encountered in life.

PREREQUISITE Prospective students must have a minimum of two years study and be familiar with the basics of astrology.

PRICE: \$765.00

WORKSHOPS

HEALTH & VITALITY IN THE NATAL CHART

Physical health and the tendency for illness or ill health often has a significant effect on the quality of a person's life overall or during particular periods. As a consequence, the experience is flavoured by pain, discomfort and often an overwhelming sense of lack. This workshop will explore the natal indicators for health and vitality overall and determining periods in which these will feature prominently.

Date: Saturday 27 April 2019 Time: 1:30pm - 5:00pm

Presenter: Mari Garcia

THE CHANGING FACTORS OF WEALTH IN THE CHART

Most astrologers do not train to be financial advisors. However, the chart provides hints as to how the vagaries of life might affect the individual's wealth. This workshop explores natal and predictive trends which help to give an insight into how the 'easy' questions which arise first can lead to the second, and more complicated question, of 'Will my finances survive this change?'

DATE: SATURDAY 18 MAY 2019

TIME: 1:30PM - 5:00PM

Presenter: Joy Usher

CYCLES IN NATAL AND PREDICTIVE ASTROLOGY

There are so many Cycles to discuss when we talk astrology. Cycles for individual planets when they release from natal positions and continue to move through the zodiac; the Sun's yearly cycle which creates a new chart with the Solar Return, and synodic cycles like the Saturn Pluto conjunction which will be upon us again in 2020. This workshop explores how each individual experiences a different emphasis on particular cycles according to the patterns within their own charts.

DATE: SATURDAY 22 JUNE 2019

TIME: 1:30PM - 5:00PM

Presenter: Joy Usher

PROFESSION AND STATUS IN THE NATAL CHART

The nature of a person's profession or their ability to have a career is often taken for granted. Using traditional techniques such as Doryphory this workshop looks at the indicators used to determine an individual's potential or ability to achieve status in life or success, to have a meaningful career or to succeed in a profession.

DATE: SATURDAY 20 JULY 2019

TIME: 1:30PM - 5:00PM

Presenter: Mari Garcia

USING TRIPPLICITY LORDS IN NATAL & PREDICTIVE DELINEATION

One of the central tenets of traditional astrology is that you cannot predict anything that is not already nascent in the natal chart. What does this mean? Basically, it means that effective predictive work can only occur if we base it on the individual's chart. As astrologers, we must have an intimate knowledge of the potential and possibilities inherent in a chart before we can make forecasts that are meaningful. In this Master class we will explore the concept of Triplicities and their use in helping us determine the nature of a chart and the qualities of its unfoldment in a given period of time.

DATE: SATURDAY 31 AUGUST 2019

TIME: 1:30PM - 5:00 PM

Presenter: Mari Garcia

EXPERIENCING LIFE THROUGH THE FOUR ANGLES

Meeting the Cross of Matter and understanding its significance – the Ascendant and Descendant, the Midheaven and the opposite point of the nadir – is one of the most exciting experiences for any young astrologer starting out on their journey of knowledge. This workshop revisits each of the four angles in their role as the 'skeleton of the chart', and examines in greater depth the impact on the planets when they rule the Cross of Matter in any given chart.

DATE: SATURDAY 21 SEPTEMBER 2019 TIME: 1:30PM - 5:00PM

Presenter: Joy Usher

ASTRO*CATO*GRAPHY & RELOCATION: MOVING AROUND THE PLANET

Place is an important factor because our sense of place gives us a sense of belonging and security. Conversely, as we move around the planet, some places are more daunting while others are welcoming. Our relationship to place can often be the difference between success and ineffectiveness and this workshop will explore what in the birth chart comes to prominence as a consequence of moving from one place to another.

DATE: SATURDAY 19 OCT 2019

TIME: 1:30PM - 5:00 PM

Presenter: Mari Garcia

TURNING THE HOUSES TO FIND THE PEOPLE IN MY LIFE

The twelve houses in a chart have two levels of meaning. The primary level describes how the first house plays a central role in the chart as the animating principle behind the chart with the remaining houses meeting the native's physical and emotional needs. The second level describes the living sentient beings interacting with the chart-owner, who is still represented by the first house. This workshop explores the possibility of combining the two models in order to gain more information about the people in our lives, as seen through our eyes, and also to find patterns within our chart that draw others into our own life experiences.

DATE: SATURDAY 23 NOVEMBER 2019 TIME: 1:30PM - 5:00PM

Presenter: Joy Usher