

DIPLOMA COURSE

ENROLMENT FORM

Course Units & Fees

Please tick (✓) your selection

Consult the Astro Mundi Course Guide for detailed information on each Unit

All prices are in Australian dollars and include GST except for International enrolments.

PLEASE NOTE: ALL students will receive electronic links of all lectures for direct downloads

Unit 1
Delineation

☐

Commences 22/2/2018

Unit 2
Predictive Techniques

☐

Commences 24/5/2018

Unit 3
Relationships

☐

Commences 23/8/2018

ATTENDING STUDENT ENROLMENTS

Fees may be split into three payments. Attending students are required to pay a deposit of \$250 by the Unit's commencement date and to pay a further \$250 by Week Five, and with payment finalized (\$250) by Week Nine of the Unit.. Astro Mundi reserves the right to decline enrolments where fees are outstanding from a previous Unit.

Each Unit

AUD\$750

☐

DISTANCE EDUCATION INCLUDING INTERNATIONAL ENROLMENTS

The prices quoted here are in Australian dollars and cover lecture fees plus all handouts and links sent electronically. Assignments will be returned electronically. All fees payable in advance.

Each Unit

AUD \$830

☐

PAYMENTS

Payment can be made by CHEQUE, MONEY ORDER, CREDIT CARD, ELECTRONIC FUNDS TRANSFER or PAYPAL.

Make all cheques payable to ASTRO MUNDI. If paying by EFT please include your name in EFT details.

*EFT INFORMATION: BSB 065 520 ACCOUNT NUMBER: 1006 7976 ACCOUNT NAME: ASTRO MUNDI

*FOR PAYPAL payments contact us for an invoice.

ENROLMENT & PAYMENT DETAILS

Please enrol me in the Astro Mundi Diploma Course and I accept the conditions of this enrolment.

I enclose a total of

Circle One: Cash Credit Card Cheque/Money Order Electronic Funds Transfer* PayPal

*EFT INFORMATION: BSB 065 520 ACCOUNT NUMBER: 1006 7976 ACCOUNT NAME: ASTRO MUNDI

**PAYPAL payments please email astromundi@internode.on.net for a link to the secure site.

CCard Number

Expiry Date

CVN

PLEASE MAKE ALL CHEQUES/MONEY ORDERS PAYABLE TO ASTRO MUNDI

Post payment and enrolment form to Astro Mundi P O Box 291 Greenock SA 5360 or email EFT payment details and enrolment form to astromundi@internode.on.net

Signature

Date



DIPLOMA COURSE

ONE YEAR OF STUDY FOR REVISION
PURPOSES OR FOR EXAM

All Units and Workshops are open for casual, one-off enrolment.

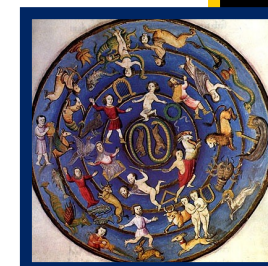

**THREE UNITS
FOCUSING ON
THE CORE
ELEMENTS OF
ASTROLOGY**



**ENROL IN
SINGLE UNITS OR
JOIN US FOR THE
YEAR**



**WORKSHOPS
OPEN TO ALL
(\$60 ATTENDANCE FEE)**



**FOUR
WORKSHOPS
INCLUDED IN
FEES FOR ALL
THREE UNITS**



**ONE WORKSHOP
INCLUDED IN
FEES FOR A
SINGLE UNIT'S
ATTENDANCE**

As Above, so Below

2018

THE DIPLOMA COURSE

The Diploma Course consists of Three Core Units of Astrology: Delineation, Predictive Techniques, Relationships. Students who elect to study all three Units are entitled to choose four of the eight Workshops held during the year of this Course and to attend these four Workshops free of charge. Students enrolled for a Single Unit are entitled to attend one of the eight Workshops at no charge.

**For information or to discuss options contact Astro Mundi on
1800 003 517 or email atromundi@internode.on.net**

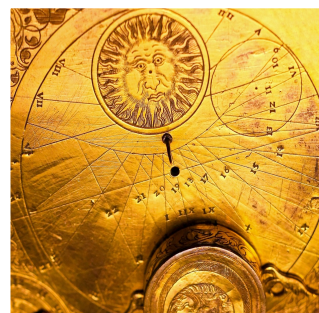

COMMENCEMENT DATE
22/2/18

UNIT 1 DELINEATION

Comprising twelve lectures, this Unit focuses on broadening and deepening delineation skills. Each of the twelve lectures emphasises the basic astrological principles, techniques and their application.

PREREQUISITE Prospective students must have a minimum of two years study and be familiar with the basics of astrology.

PRICE: \$750.00

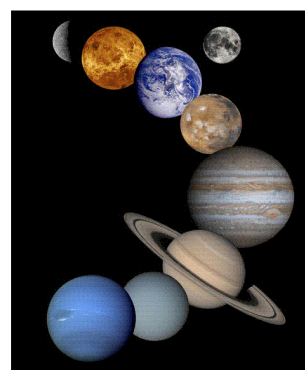

COMMENCEMENT DATE
24/5/18

UNIT 2 PREDICTIVE TECHNIQUES

Comprising twelve lectures, this Unit will build on basic predictive skills and introduce a variety of other predictive techniques. The aim is to develop predictive packages which work.

PREREQUISITE Prospective students must have a minimum of two years study and have an understanding and knowledge of simple predictive work is necessary.

PRICE: \$750.00



COMMENCEMENT DATE
23/8/18

UNIT 3 RELATIONSHIPS

Comprising twelve lectures, this Unit emphasises the individual and the various types of relationships encountered in life.

PREREQUISITE Prospective students must have a minimum of two years study and be familiar with the basics of astrology.

PRICE: \$750.00

WORKSHOPS

HARMONICS: AN ALTERNATIVE VIEW

The harmonic chart is not a substitute for the natal chart; neither is it separate from the natal chart. The harmonic chart shows us a particular number in action and allows us to see how it operates within the birth chart as a whole by literally bringing into aspect all planets that resonate to the nature of that number.

PRICE: \$60.00
DATE: SATURDAY 24 MAR 2018
TIME: 1:30PM - 5:00 PM

A TINY UNIVERSE

A walk through the first book, A Tiny Universe: Astrology and The Thema Mundi Chart, in a two-part series written by Joy Usher and due for release in 2018.

PRICE: \$60.00
DATE: SATURDAY 28 APR 2018
TIME: 1:30PM - 5:00 PM

PRE-NATAL EPOCH

The Pre-Natal Epoch, originally known as the Trutine of Hermes is based on the relationship between a normal period of gestation (approximately nine months) and the moment of birth, based on the Moon and the lunar cycle. This establishes a connection between the chart for the moment of conception and the birth chart.

PRICE: \$60.00
DATE: SATURDAY 26 MAY 2018
TIME: 1:30PM - 5:00 PM

COMPANION

An introduction to the second book in the two-part series, A Tiny Universe's Companion: Popular Techniques in Traditional Astrology by Joy Usher, due for release in 2018.

PRICE: \$60.00
DATE: SATURDAY 23 JUNE 2018
TIME: 1:30PM - 5:00 PM

ASTRO*CARTO*GRAPHY & RELOCATION: MOVING PEOPLE AROUND THE PLANET

Place is an important factor because our sense of place gives us a sense of belonging and security. Conversely, as we move around the planet, some places are more daunting while others are welcoming. Our relationship to place can often be the difference between success and ineffectiveness and this workshop will explore what in the birth chart comes to prominence as a consequence of moving from one place to another.

PRICE: \$60.00
DATE: SATURDAY 28 JULY 2018
TIME: 1:30PM - 5:00 PM

FAMILY PATTERNS & GROUP RELATIONSHIPS

Family is that group which the members have something in common; for a person family is that which is 'familiar'. Family is where there is a level of understanding; where we are understood and where we understand others in unspoken, unarticulated ways. Each group will have patterns which echo unconsciously and trigger both behaviours and reactions. This workshop will explore how to find these patterns and work with them.

PRICE: \$60.00
DATE: SATURDAY 25 AUG 2018
TIME: 1:30PM - 5:00 PM

ASTERIODS AND THE FAMILY

The Greek goddesses have given their names and characters to the four major asteroids: Ceres, Pallas Athene, Juno and Vesta. The goddesses have familial relationships: Juno and Ceres are lovers to Zeus, Athena is his daughter and Juno his sister. This workshop will explore how to apply them to the natal chart.

PRICE: \$60.00
DATE: SATURDAY 22 SEP 2018
TIME: 1:30PM - 5:00 PM

AZIMUTH & LOCAL SPACE

Our personal spaces afford us safety, security and comfort. The Local Space Map is a personal compass for your relationship with any environment, familiar or foreign. This workshop is a hands-on approach to understanding the principles of local space, using the natal chart as a personal compass.

PRICE: \$60.00
DATE: SATURDAY 27 OCT 2018
TIME: 1:30PM - 5:00 PM